

GROUND FLOOR PLAN

3280

AGRICULTURE LAND UADIA BAKAH

AGRICULTURE LAND UADIA BAKAH

TOILET BLOCK
BOYS

VERANDA 10'0" WIDE

TO HALDAUR HALDAUR AMHERHA ROAD TO AMHERHA

PARKING

AREA	SQ.MT
TOTAL PLOT AREA	5480.00
COVERED AREA ON GROUND FLOOR	1692.34
OPEN AREA ON G. FL.	3787.66

OPENING SCHEDULE	
D = 10'0" x 7'0"	GATE = 17'0" x 11'0"
W = 6'0" x 7'0"	V = 3'0" x 2'0"
D = 2'0" x 7'0"	

EXISTING GROUND FLOOR
BUILDING PLAN FOR
DEGREE COLLEGE SITE AT
HALDAUR TO AMHERHA ROAD
NARBA - HALDAUR
TEHSIL - BUNOR
DISTT - BUNOR (U.P.)

OWNER'S SIGNATURE
M/S RAJPUT ASSOCIATES
SECARA CHANGI
CHANGI QUINOR
INDIA-16 9272010

SCALE 1:100
M/S RAJPUT ASSOCIATES
Reg No RAJ002020 (U.P.)
Secara Changi, Dehra Dun
Distt. Dehra Dun (U.P.)
Mob. 9027131010



CITY USE
AGRICULTURE LAND UADIA BAKAH
13000

2012
2012
2012

श्री. वा.जी.
 सेठगंज मन्डल, प्रयाग
 प्रयाग

OFFICE USE =

7/2/2012
 प्लान. ए. 5/1/10 (2012) 5/1
 प्लानिंग 22-05-2012

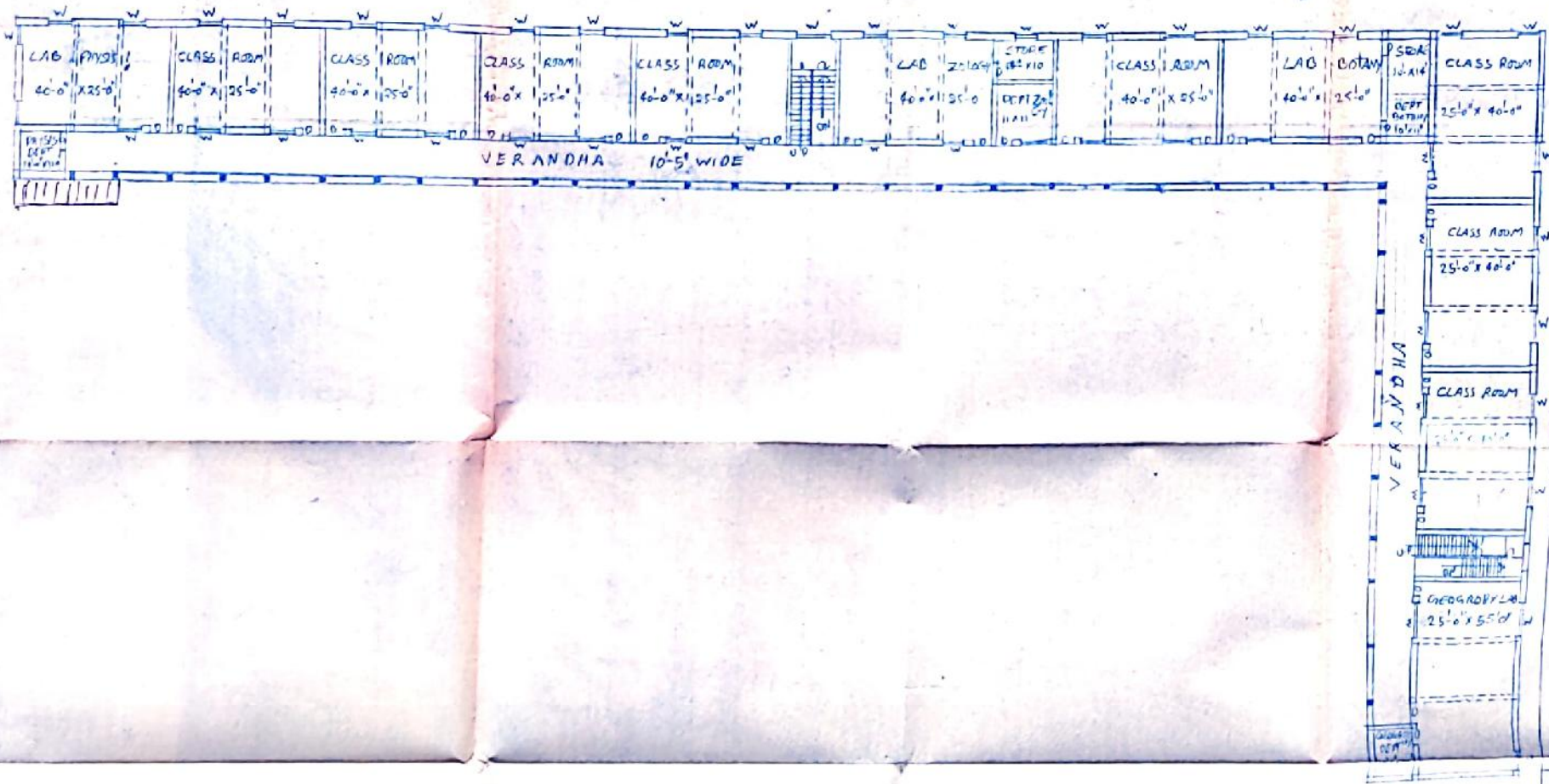

FIRST FLOOR PLAN

AREA CHART	SQMTR
TOTAL PLOT AREA =	5420.00
COVD AREA ON FIRST FLOOR =	1692.34
OPEN AREA ON FIRST FLOOR =	3727.66

OPENING SCHEDULE
 D = 4'-0" x 7'-0"
 W = 6'-0" x 5'-0"
 D₂ = 2'-0" x 7'-0"
 V = 3'-0" x 7'-0"

SPECIFICATION
 - ALL CC WORK WITH 1:6 MIX CONC
 - ALL RCC WORK WITH 1:2:4 RATIO
 - SHAM WOOD USE SHUTTER

EXISTING FIRST FLOOR BUILDING PLAN FOR RAJNEESH PRATAP SINGH DEGREE COLLEGE SITE AT HALDAUR TO AMHERA ROAD KASDA HALDAUR TEHSIL BILNOR DISTT BILNOR (U.P)

M/S RAJPUT ASSOCIATES
 SEOHARA CHUNGI
 CHAMPUR BILNOR

Manoj Kumar Rajput
 Reg. No. P.A.E. MISC/PA (U.P)
 Seohara Chungi, Champur
 Distt. Bilnora (U.P)
 Mob. 9221131010

SCALE 1/8" = 1'-0"



श्रीमान श्री - श्री राजेश प्रताप सिंह
 श्री अशोक मिश्रा
 श्री राजेश प्रताप सिंह (विक्रम)
 बिजनौर

अनुसूचित मान्यता
 प्लॉट नं. स-5/60 (एच.ए.) 61/2012
 दिनांक 22-05-2012



AGRICULTURE LAND ALHADIYA

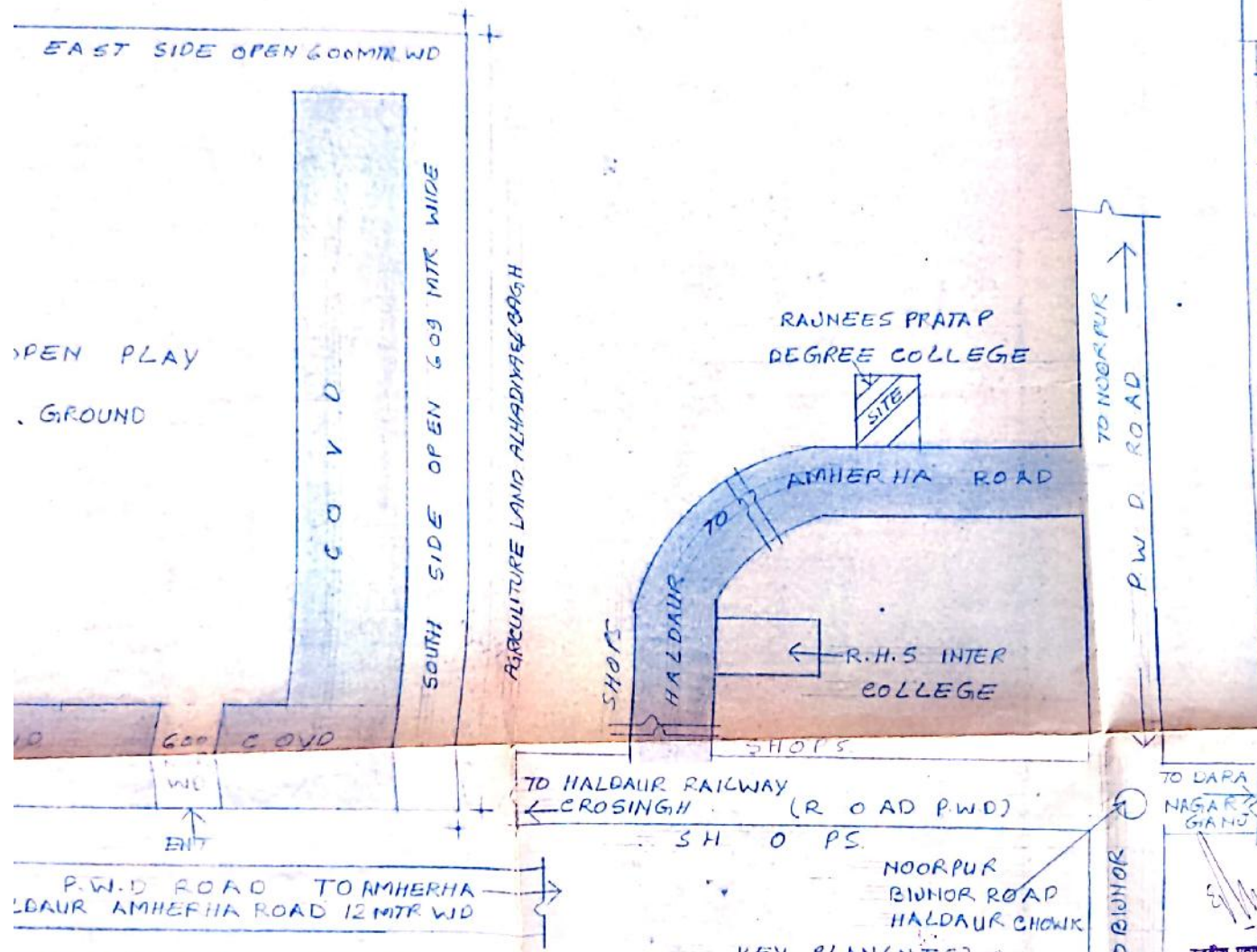

OPEN PLAY
 GROUND

AREA CHART	SOMT
TOTAL PLOAT	5430.00
COVD AREA ON GFL	
GROUND FLOOR =	1692.34
OPEN AREA ON GFL =	3787.66

EXISTING SITE PLAN FOR
 RAJNEESH PRATAP SINGH
 DEGREE COLLEGE SITE AT HALDAUR
 TO AMHERA ROAD KASBA-HALDAUR
 TEHSIL - BIJNOR
 DISTT BIJNOR (U.P)

OWNER'S SIGNATURE
 M/S RAJPUT ASSOCIATES
 SEOHARA CHUNGI
 DHAMPUR BIJNOR

Manoj Kumar Rajput
 Reg. No. PA/08/05DPR (U.P.)
 Seohara Chungi, Dhampur
 Distt. Bijnor (U.P.)
 Mob: 9927131010

प्रमाणित
 राजेश प्रताप सिंह महाविद्यालय
 हल्द्वार (बिजनौर)



SITE PLAN (SCALE 1/5000)

AGRICULTURE LAND AJMERIA 150-57

AGRICULTURE LAND AJMERIA

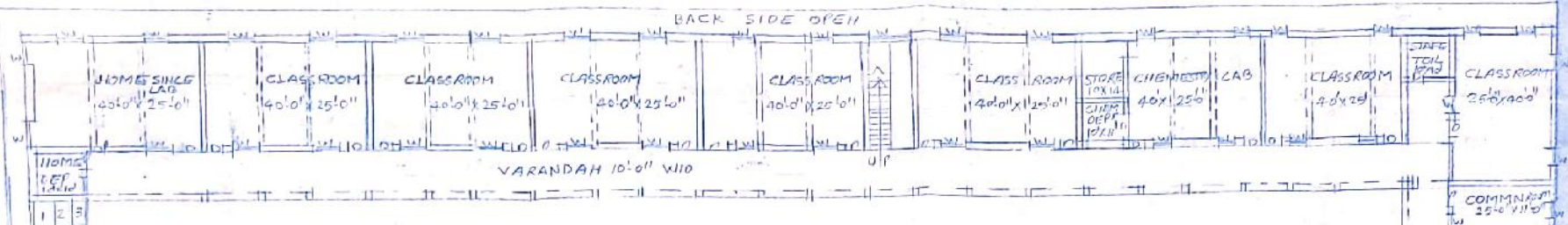

PLAY GROUND

VERANDAH 10'0" WIDE

PARKING

HALDWAR AMHERIA ROAD TO AMHERIA

TO HALDWAR

OFFICE USE	
AREA CHART	SQ.MTR
TOTAL PLOT AREA	5430.00
COVD AREA ON GROUND FLOOR =	1692.34
OPEN AREA ON G.F.L =	3737.66
OPENING SCHEDULE	
D = 4'0" x 7'0"	GATE = 17'6" x 11'0"
W = 6'0" x 5'0"	V = 3'0" x 2'0"
D ₁ = 3'0" x 7'0"	
D ₂ = 2'6" x 7'0"	
SPECIFICATION	
ALL BK WORK WITH 1" & MIX C MORTAR	
ALL R.C.C WORK WITH 1:2:4 CONC	
CHAUVAT IRON WORK & SHISHAM WOOD USE SHUTTER	
EXISTING GROUND FLOOR BUILDING PLAN FOR RAJMEESH PRATAP SINGH DEGREE COLLEGE SITE AT HALDWAR TO AMHERIA ROAD KASBA - HALDWAR, TENSIL - BUNOR, DISTT - BUNOR (W.P)	
OWNER'S SIGNATURE	

SUMAR SANYAL

BOYS TOILET BLOCK

PROPOSED EDUCATIONAL BUILDING PLAN FOR RAJNEESH PRATAP SINGH DEGREE COLLEGE SITUATED AT HALDAUR TO AMHERA ROAD KASBA HALDAUR TEHSIL & DIST - BIJNOR (U.P.)
 MANAGER (सी.सि.क.) → MR. HARSH BARDHAN SINGH SI. MR. NATTHU SINGH

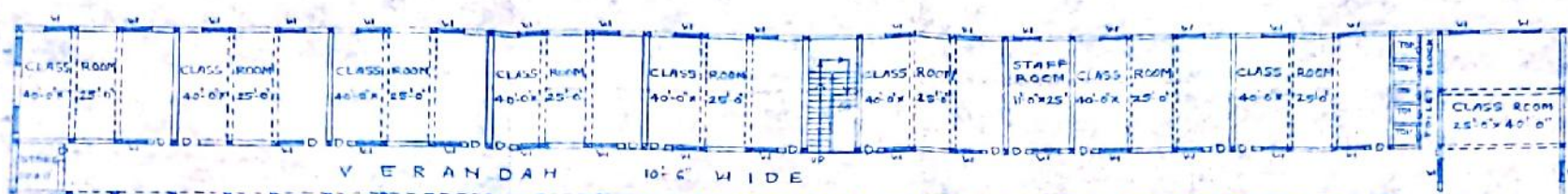

SECOND FLOOR PLAN

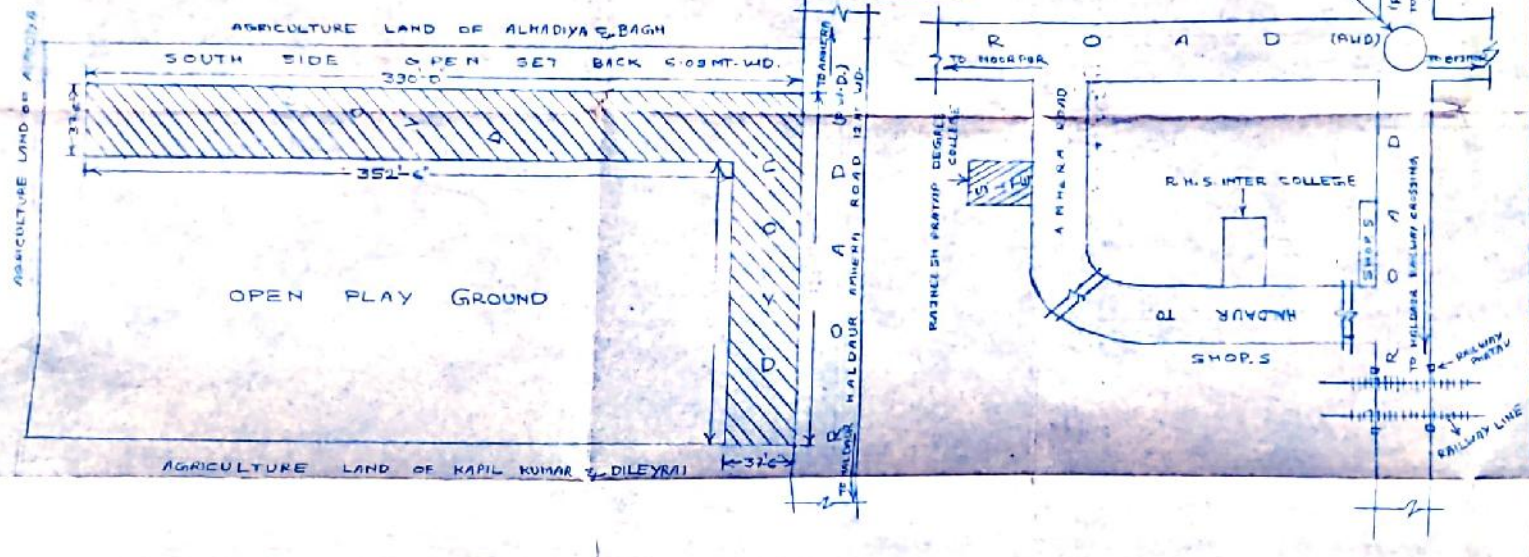

SITE PLAN DETAIL (1"=40')

KEY PLAN (N-T-S)

10/09/2017

M/S Anuj Associates
 Anuj Khatun Patel
 A Registered Engineer, Estimator & Surveyor
 Reg. No. P.E. (Civil) No. 131112 (U.P.)
 1/4, Haldaur Bus Stand
 2nd Road, Haldaur, Bijnor (U.P.)

OFFICE USE →
 मध्यम विद्यालय
 राजनेश प्रताप सिंह
 16.9.2017 को डिजाइन किया गया था
 और विद्यार्थी को 15/12/17 को खोला
 16.5.17
 16/05/17

SCH. OF AREA (IN M²)

TOTAL PLOT AREA = 25480.00
 COVD. AREA ON SECOND FLOOR = 1692.34
 OPEN AREA ON SECOND FLOOR = 23787.66

SCH. OF DOORS/WINDOWS

NO.	DOOR	SIZE
D ₁	DOOR	4'-0" x 8'-0"
D ₂	DOOR	5'-0" x 4'-0"
D ₃	DOOR	3'-0" x 8'-0"
D ₄	DOOR	2'-0" x 3'-0"
W ₁	WINDOW	6'-0" x 5'-0"
W ₂	WINDOW	4'-0" x 5'-0"
W ₃	WINDOW	3'-0" x 4'-0"
V	VENT	2'-0" x 1'-0"

SCALE 1"=16'



MANAGER SIGN.

प्रशासक
 राजनेश प्रताप सिंह
 (सी.सि.क.)

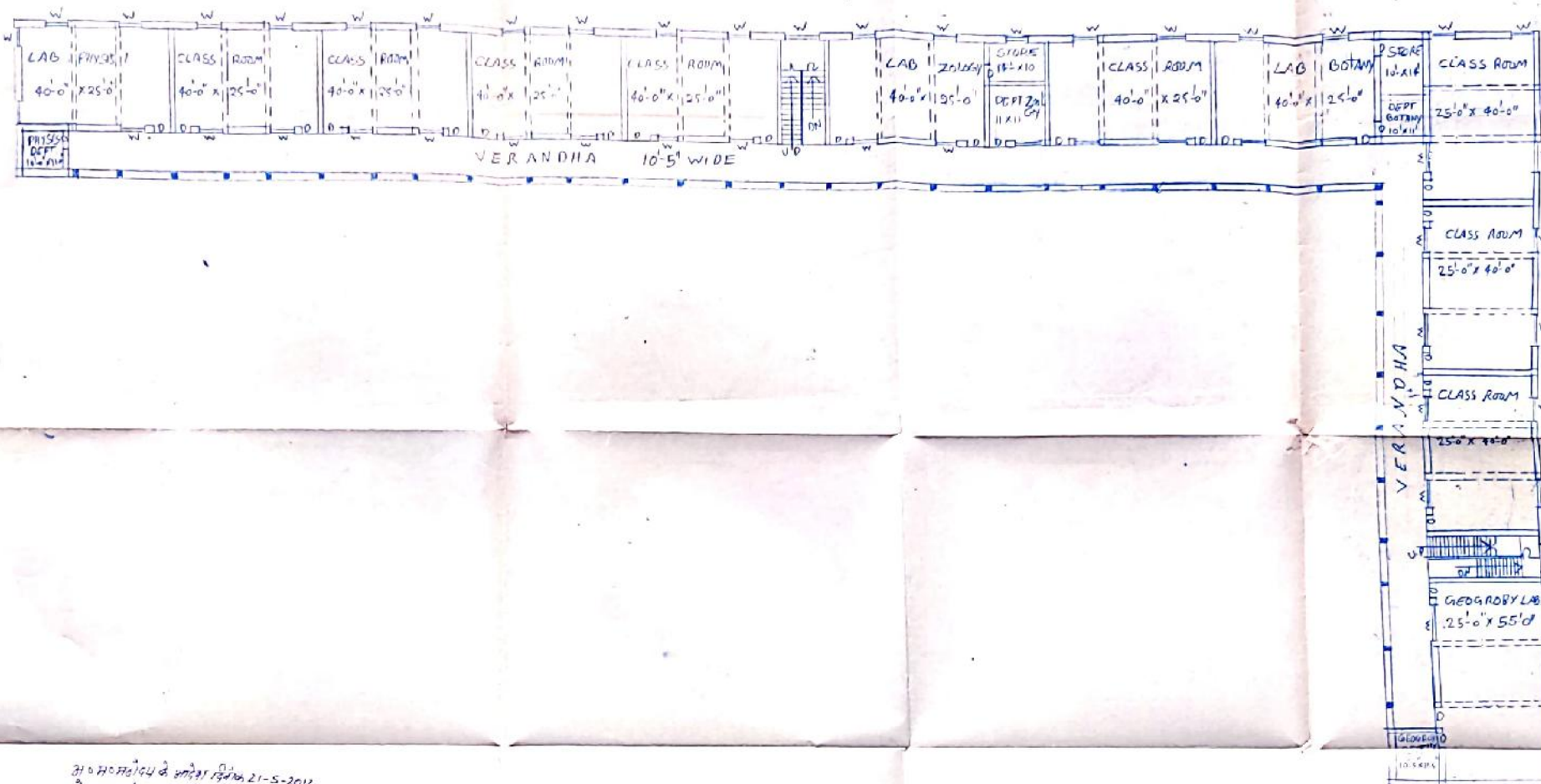

FIRST FLOOR PLAN

OFFICE USE -

AREA CHART		SQ.MTR
TOTAL PLOT AREA	=	5480.00
COVD AREA ON FIRST FLOOR	=	1692.34
OPEN AREA ON FIRST FLOOR	=	3787.66

OPENING SCHEDULE

D	= 4'-0" x 7'-0"
W	= 6'-0" x 5'-0"
D ₃	= 2'-6" x 7'-0"
V	= 3'-0" x 7'-0"

SPECIFICATION
 ALL BR WORK WITH 1:6 MIX C.MOR
 ALL R.C.C WORK WITH 1:2:4 RATIO
 IRON WORK USE CHAUKHAT & SHISHAM WOOD USE SHUTTER

EXISTING FIRST FLOOR BUILDING PLAN FOR RAJNEESH PRATAP SINGH DEGREE COLLEGE SITE A HALDAUR TO AMHERA ROAD KASDA HALDAUR TEHSIL BIJNOR DISTT BIJNOR (U.P)

OWNER'S SIGNATURE
 M/S RAJPUT ASSOCIATES
 SEOHARA CHUNGI
 DHAMPUR BIJNOR

M
 Manoj Kumar Rajput
 Reg. No. PA/03050PR (U.P.)
 Seohara Chungi, Dhampur
 Distt. Bijnor (U.P.)
 Mob - 9927131010

SCALE - 1/8" = 1'-0"



अ. प्र. सं. २०२०/१५५ के अन्तर्गत दिनांक 21-5-2012 के माता संलग्नक कार्यवाही तहसिल मन्वी/कसी प्रस्ताव की मंजी।

अभिषेक
 15/11/20
 अधिकारी अभिषेक
 नगर कार्यवाही अधिकार
 इन्दौर (मिन्वी)